

PINOY STITCH FREE PATTERN

Copyright owned by Artist. Not for resale or distribution.

Cross Stitch Pattern: Victorian Roses
Designed by: Catherine Klein
Colors: 44
Stitches: 150 x 222
Sizes:*

14 count	11 w	x	16 h	Inches
16 count	9 w	x	14 h	Inches
18 count	8 w	x	12 h	Inches
21 count	7 w	x	11 h	Inches

*Pattern sizes do not include margins. Ideally you should add 2" on all sides. Uses Full Stitches Only.



About the Art

Victorianism is the name given to the attitudes, art, and culture of the latter two-thirds of the 19th century, especially with reference to English-speaking peoples and the British Empire. Victorianists are people who study Victorianism or the Victorian era. The word is often specifically directed at Victorian morality, puritanism, and the Victorian Social Order with respect to the contradiction between the widespread cultivation of an outward appearance of dignity and restraint and the simultaneous, reactionary prevalence of hedonistic social phenomena.

Source: www.wikipedia.com

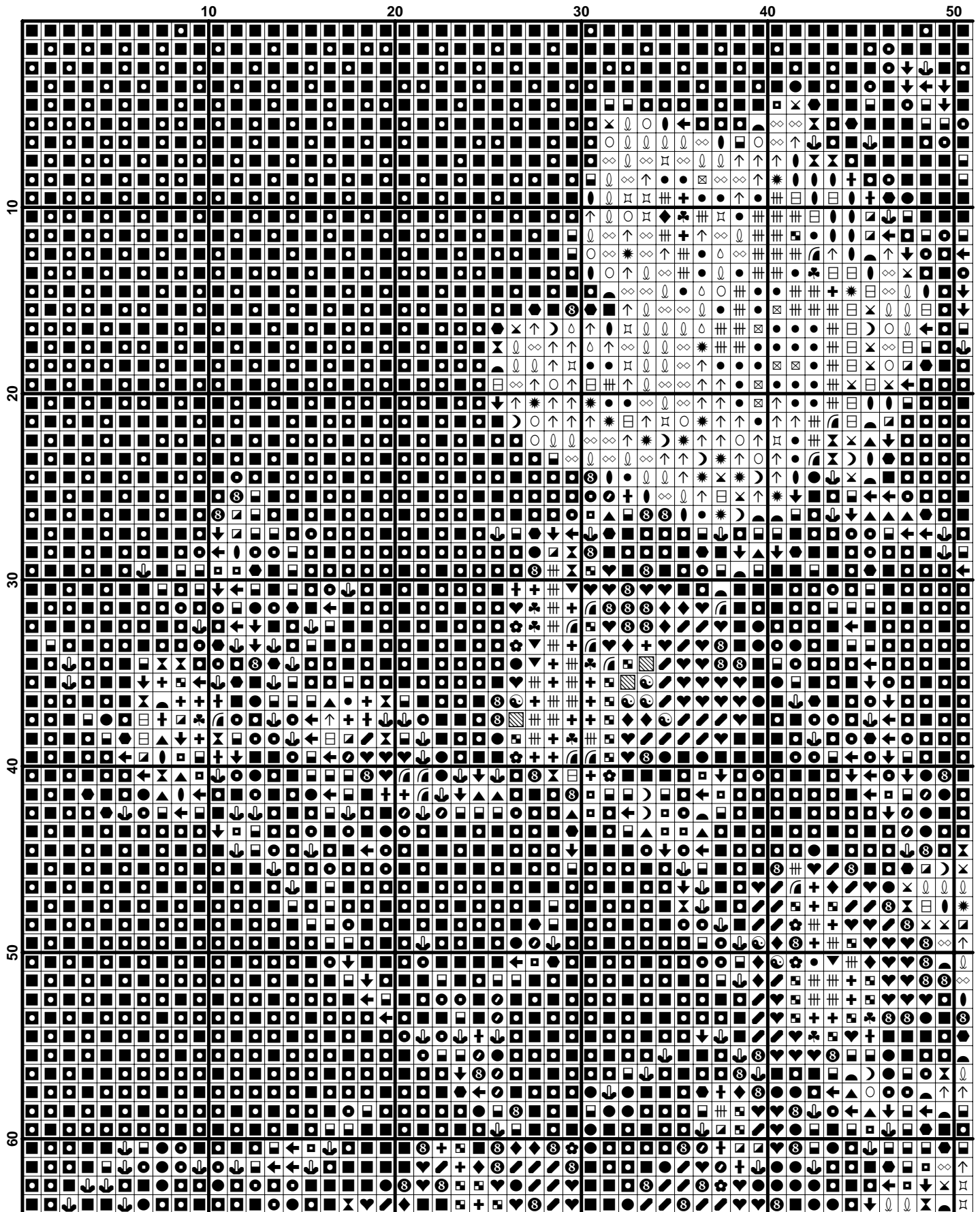

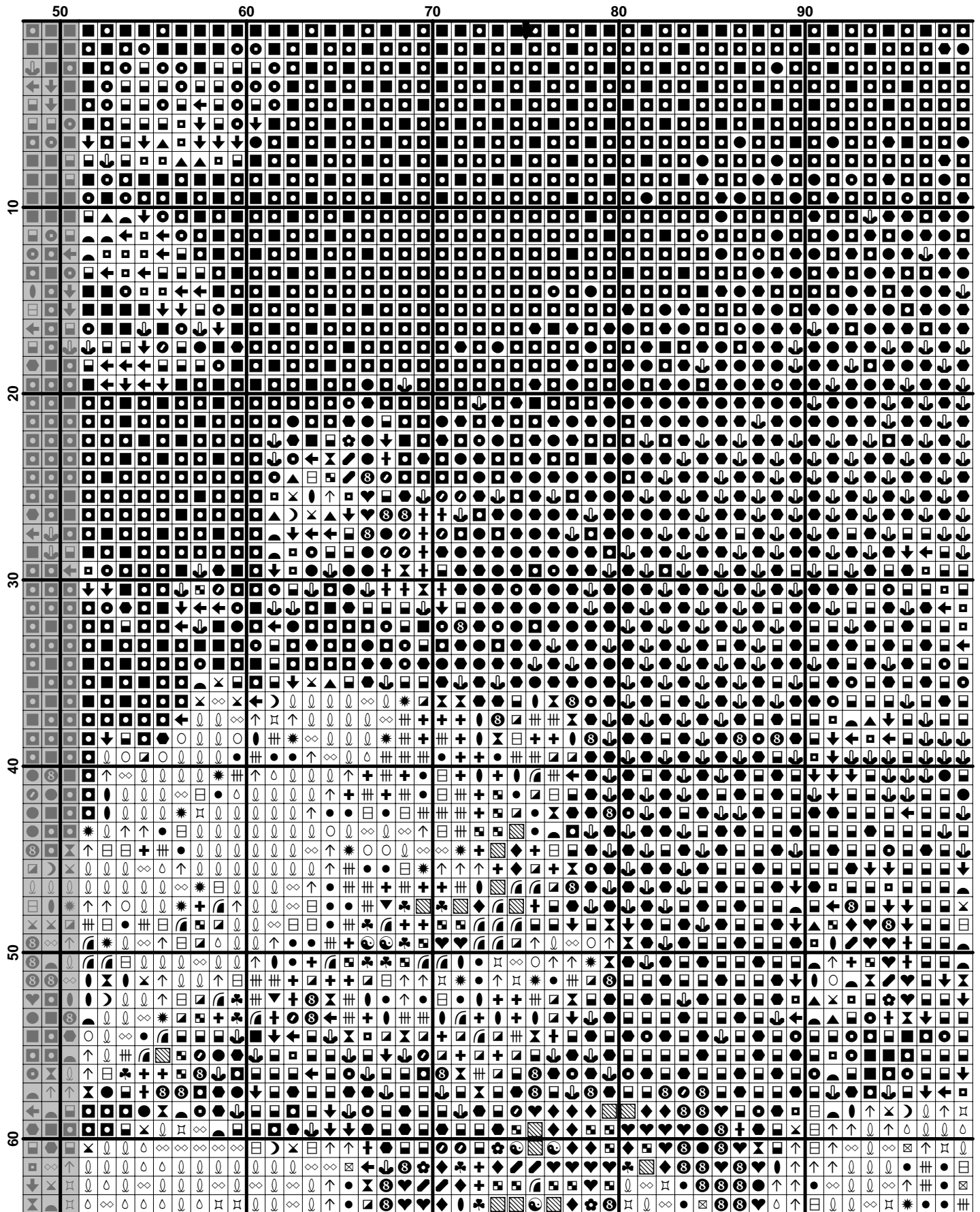

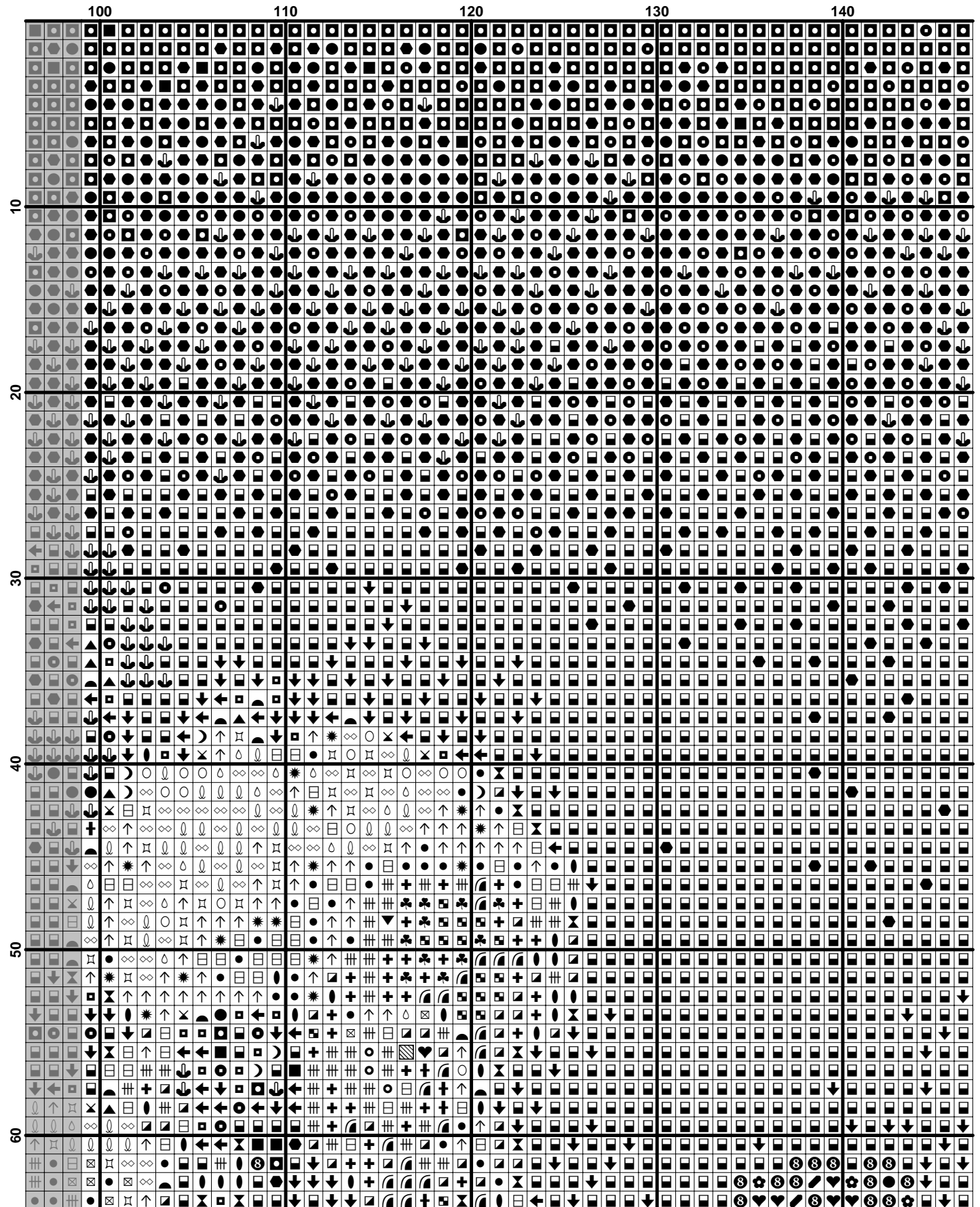

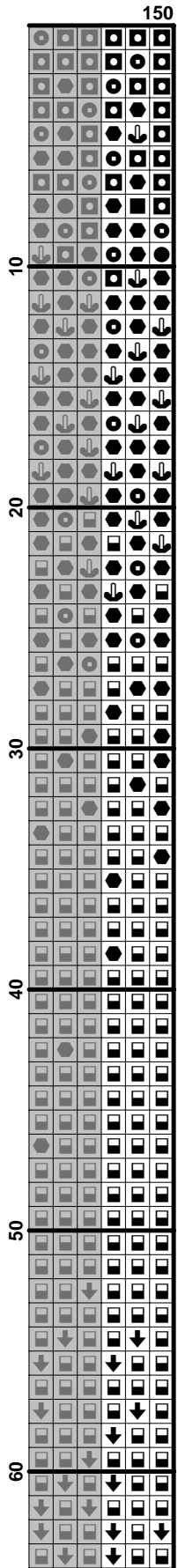

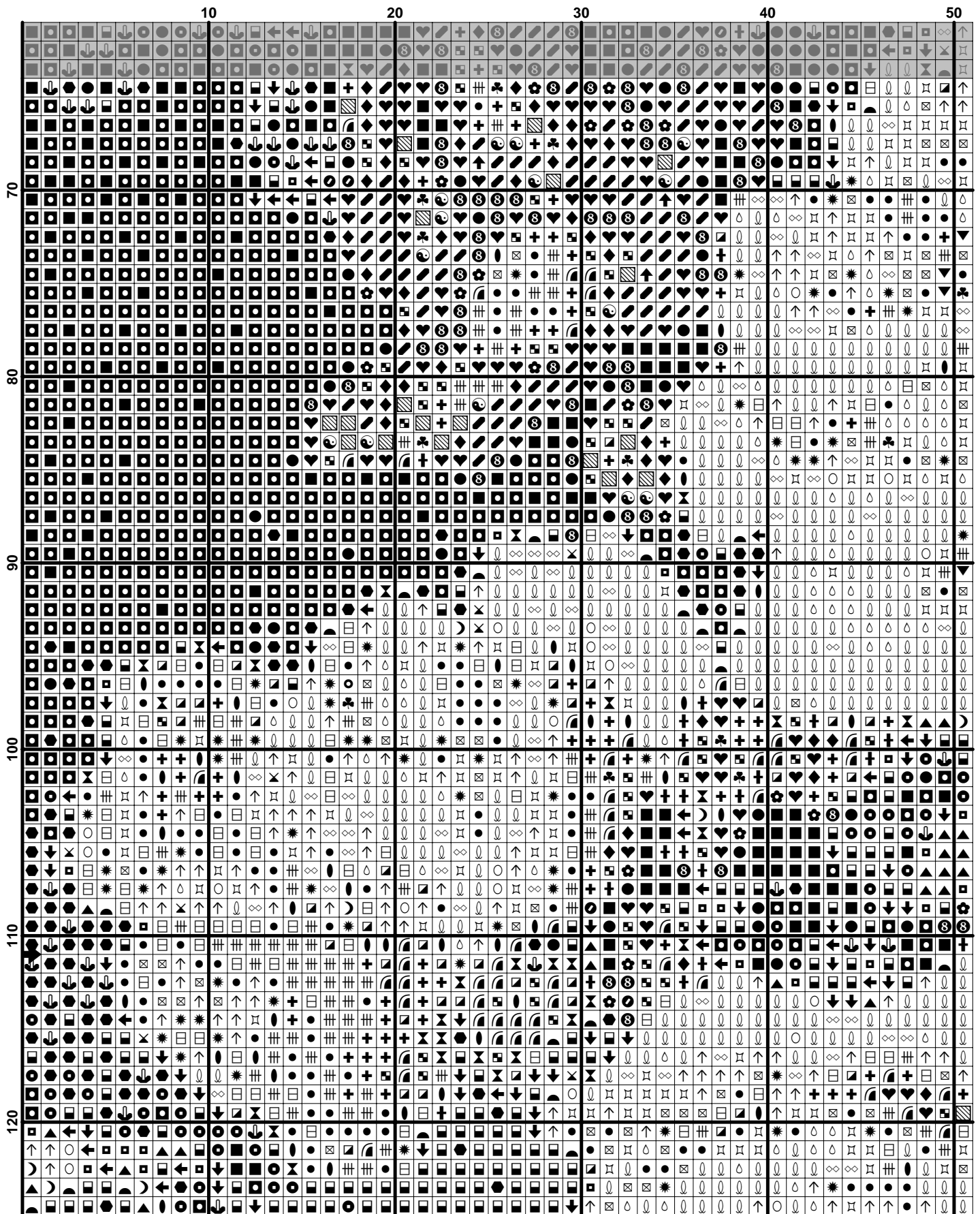

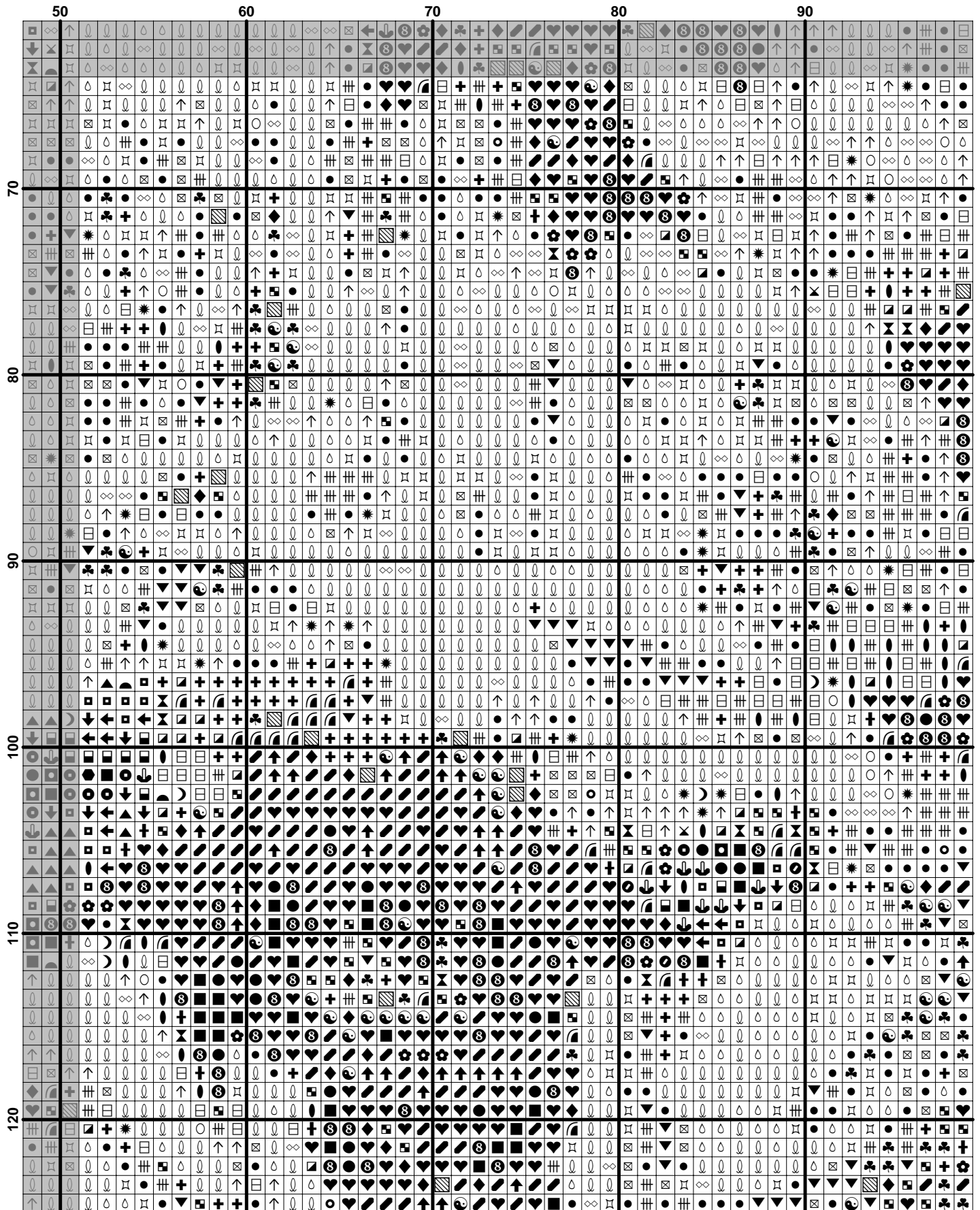

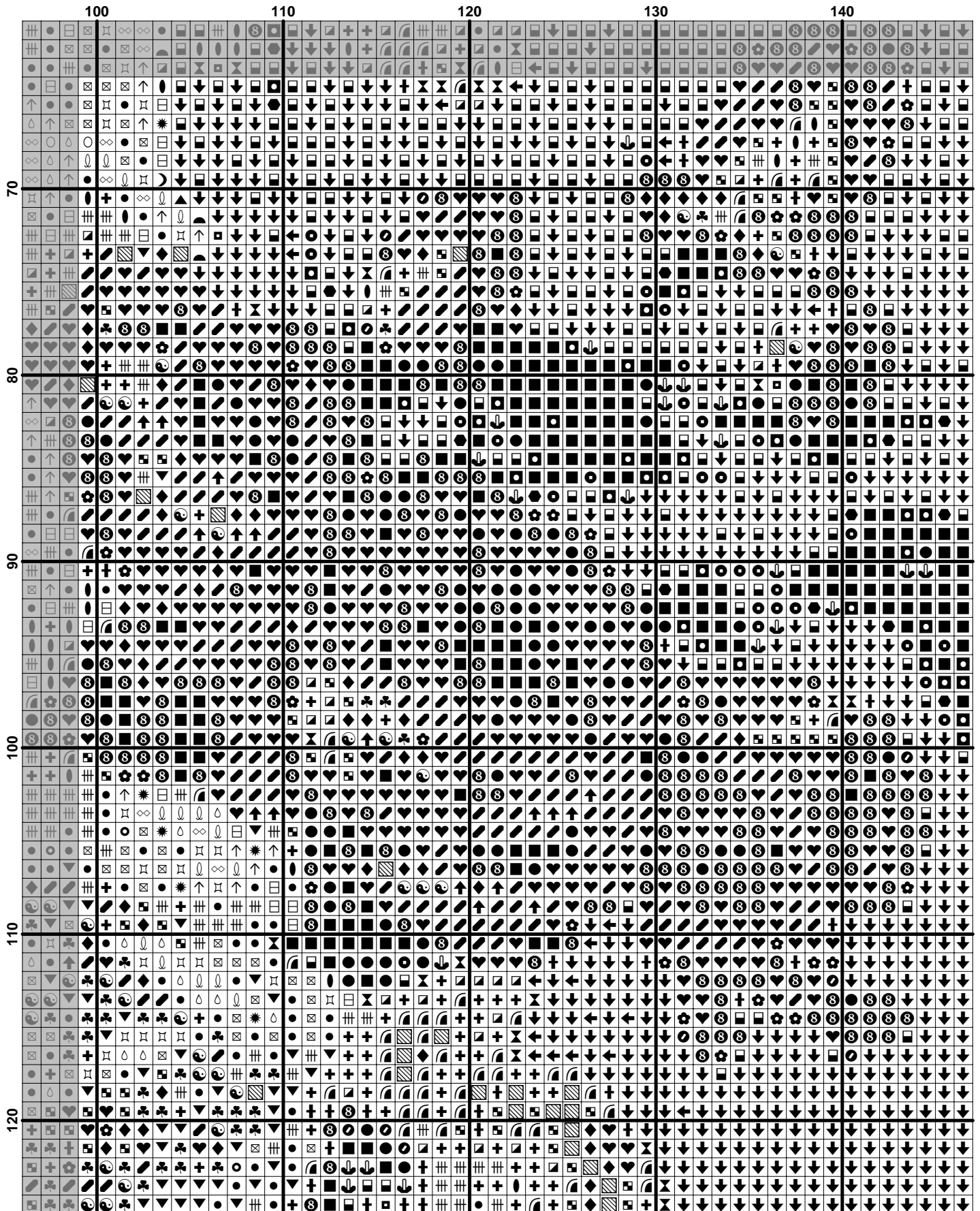

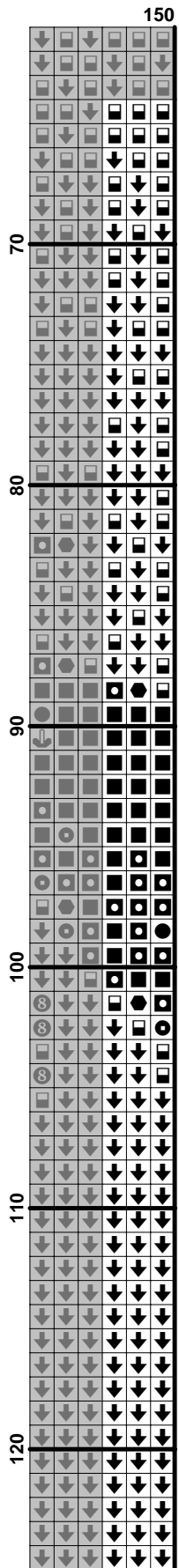

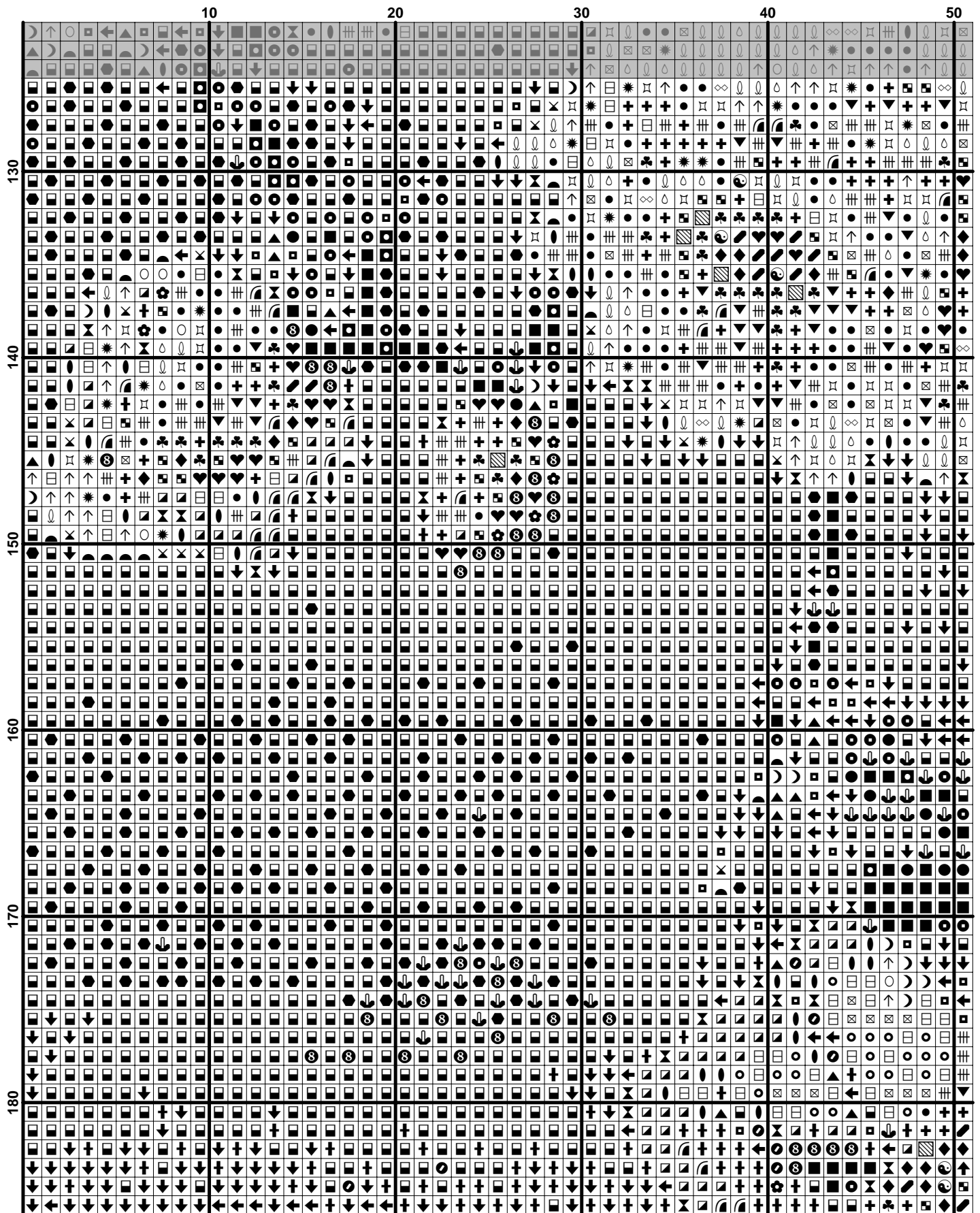

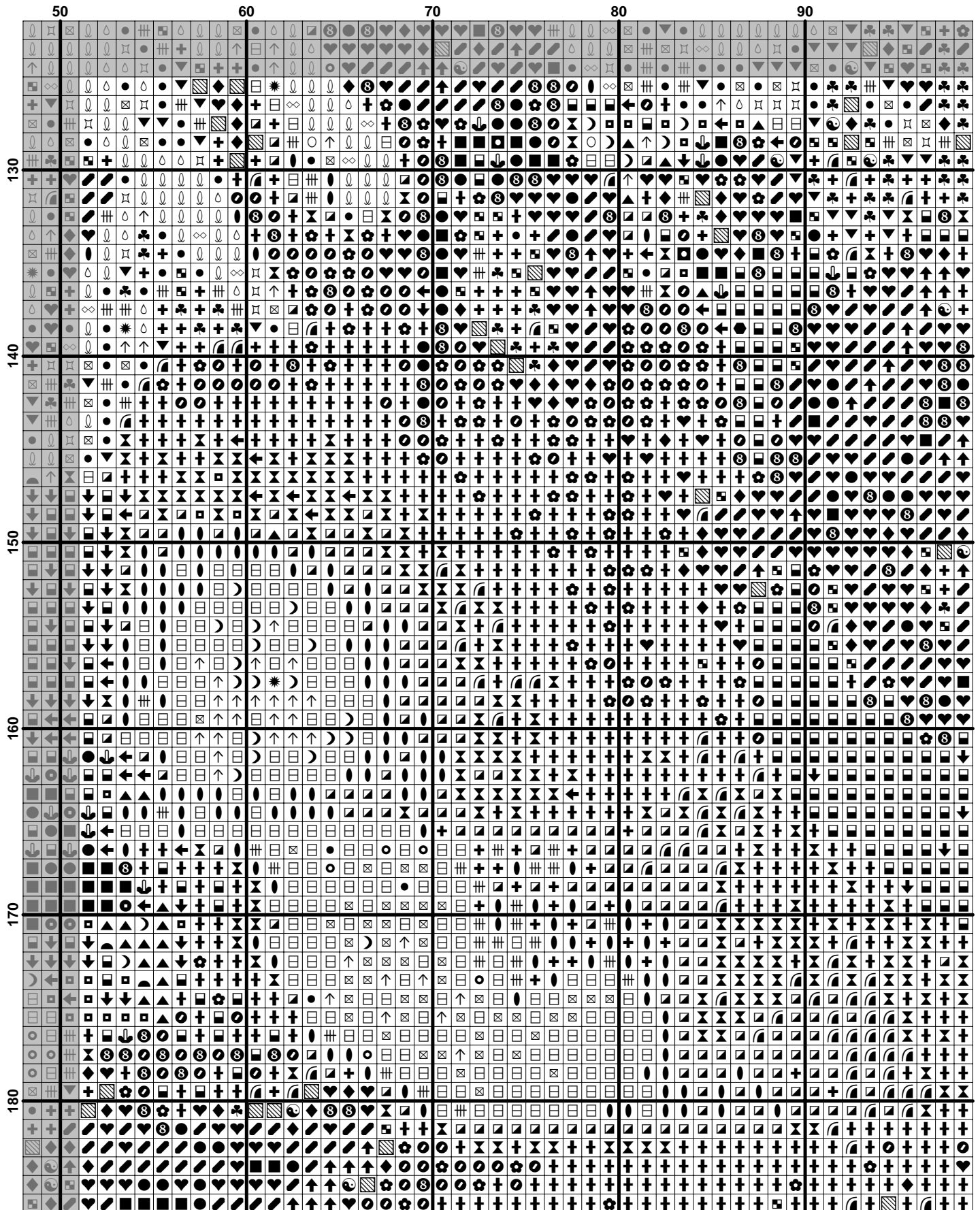

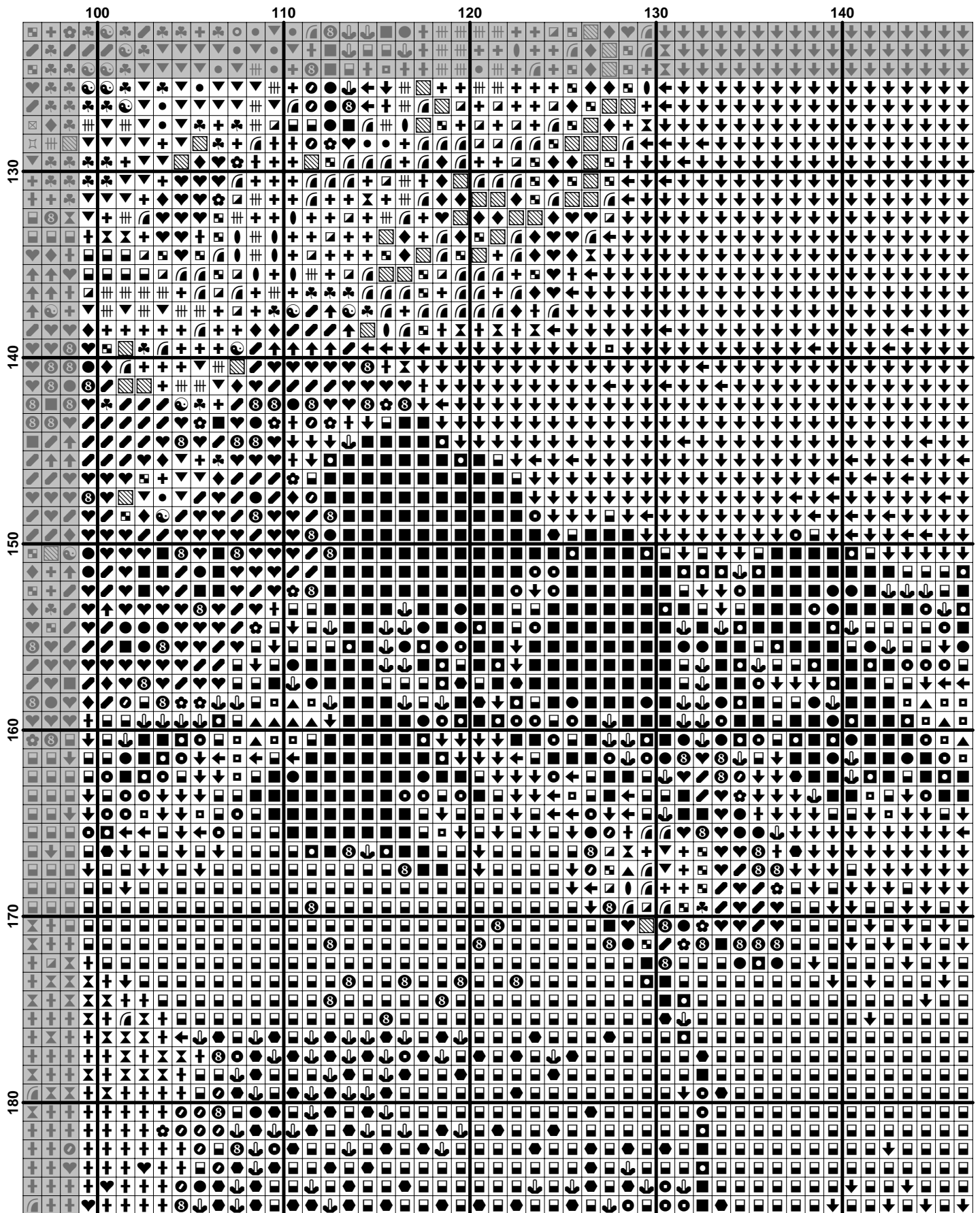

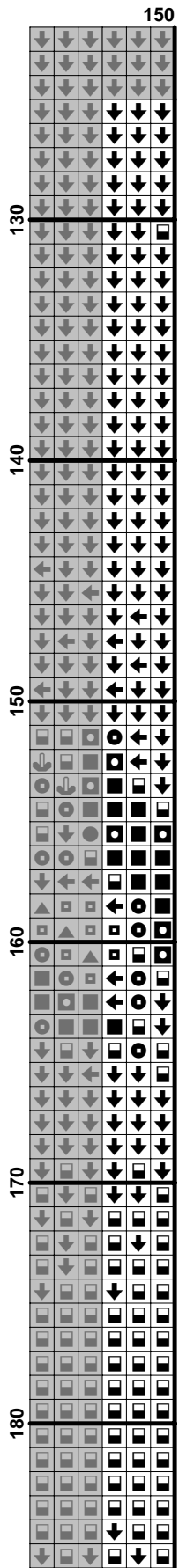

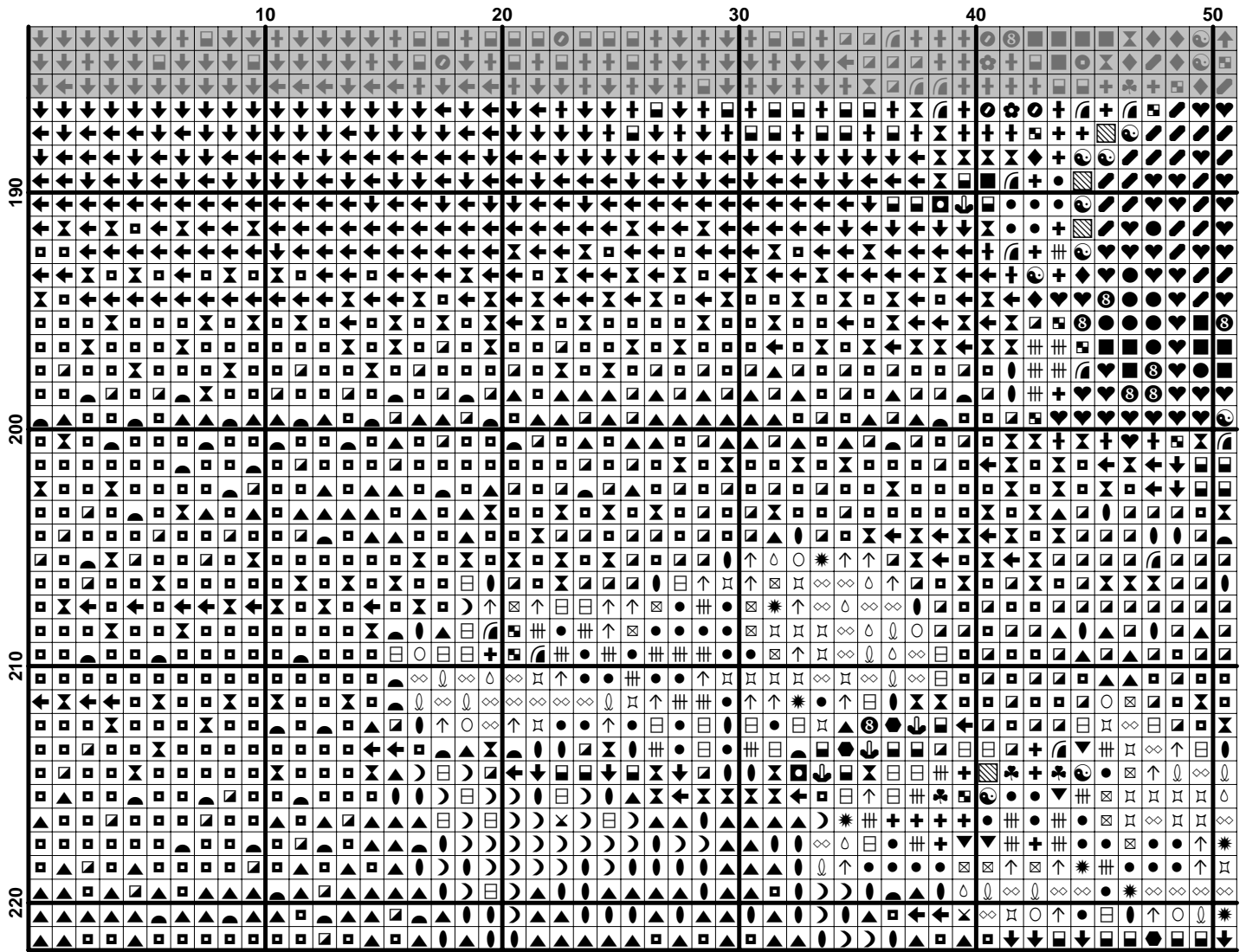

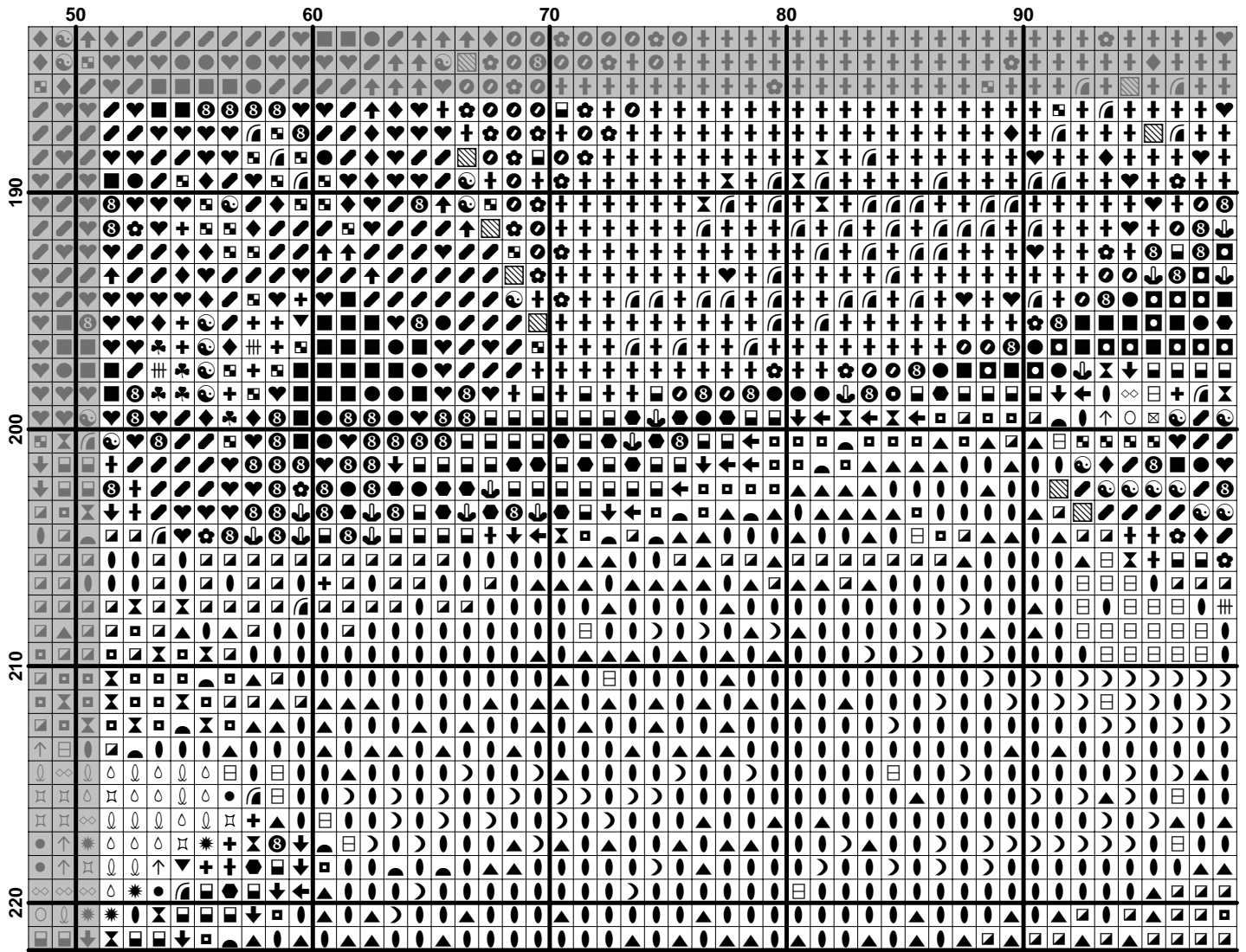

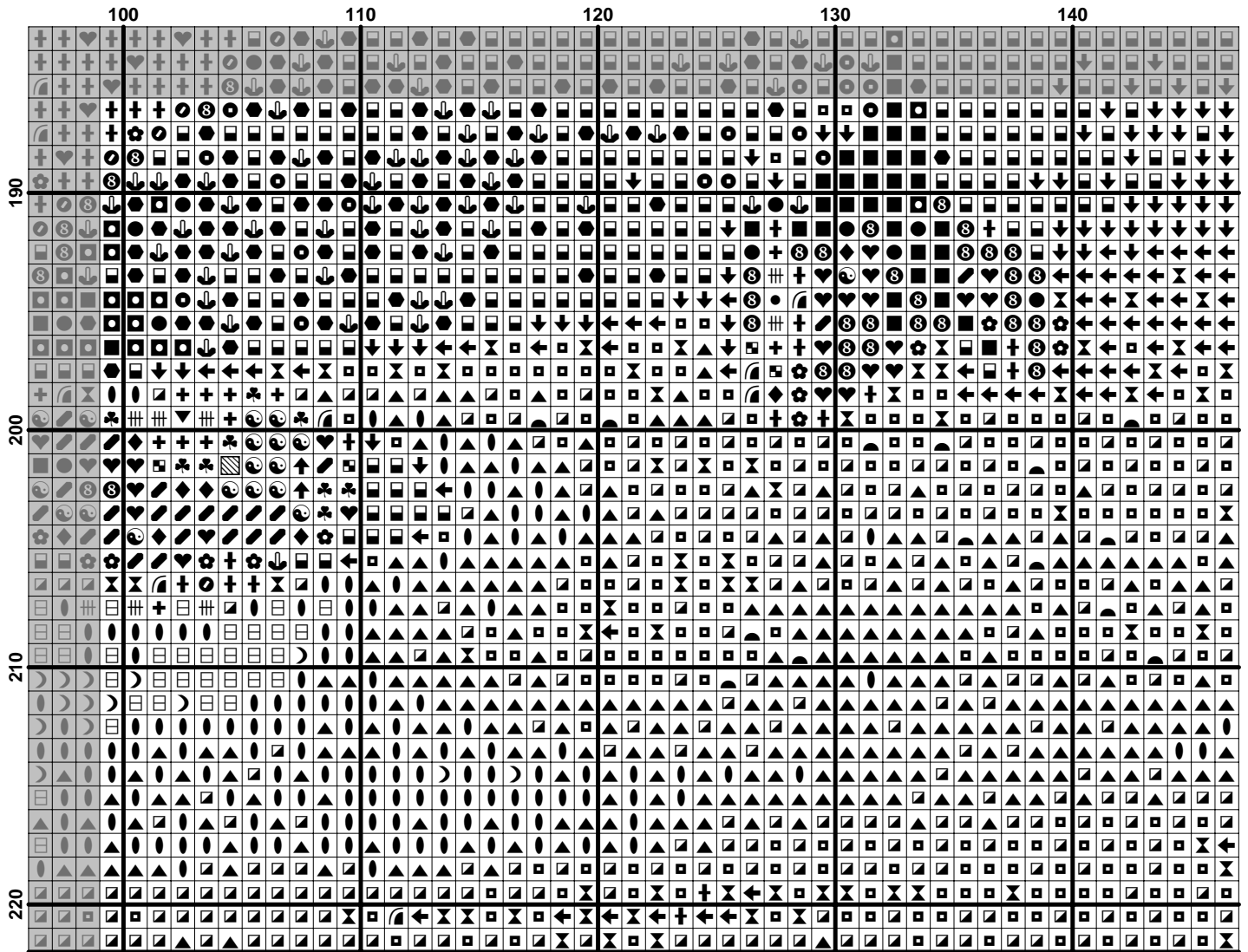

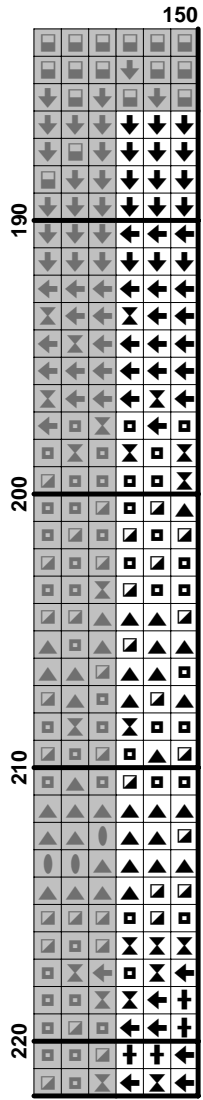











































Pattern Name: Victorian Roses
Designed By: Catherine Klein
Company: www.PinoyStitch.org
Copyright: Owned by Artist. Not for Distribution or Resale.
Fabric: Aida 14, White
 150w X 222h Stitches
Size(s): 14 Count, 10-5/8w X 15-3/4h in
 16 Count, 9-3/8w X 13-7/8h in
 18 Count, 8-1/4w X 12-1/4h in
 21 Count, 7-1/8w X 10-1/2h in

Floss Used for Full Stitches:

Symbol	Strands	Type	Number	Color
	2	DMC	152	Shell Pink-MD LT
	2	DMC	154	Grape-VY DK
	2	DMC	223	Shell Pink-LT
	2	DMC	310	Black
	2	DMC	315	Antique Mauve-VY DK
	2	DMC	316	Antique Mauve-MD
	2	DMC	318	Steel Gray-LT
	2	DMC	349	Coral-DK
	2	DMC	413	Pewter Gray-DK
	2	DMC	414	Steel Gray-DK
	2	DMC	451	Shell Gray-DK
	2	DMC	452	Shell Gray-MD
	2	DMC	453	Shell Gray-LT
	2	DMC	498	Christmas Red-DK
	2	DMC	500	Blue Green-VY DK
	2	DMC	535	Ash Gray-VY LT
	2	DMC	645	Beaver Gray-VY DK
	2	DMC	646	Beaver Gray-DK
	2	DMC	647	Beaver Gray-MD
	2	DMC	648	Beaver Gray-LT
	2	DMC	778	Antique Mauve-VY LT
	2	DMC	779	Cocoa-DK
	2	DMC	814	Garnet-DK
	2	DMC	816	Garnet
	2	DMC	823	Navy Blue-DK
	2	DMC	838	Beige Brown-VY DK
	2	DMC	902	Garnet-VY DK
	2	DMC	934	Black Avocado Green
	2	DMC	939	Navy Blue-VY DK
	2	DMC	3350	Dusty Rose-UL DK
	2	DMC	3371	Black Brown
	2	DMC	3721	Shell Pink-DK
	2	DMC	3722	Shell Pink-MD
	2	DMC	3727	Antique Mauve-LT
	2	DMC	3731	Dusty Rose-VY DK
	2	DMC	3740	Antique Violet-DK
	2	DMC	3743	Antique Violet-VY LT
	2	DMC	3799	Pewter Gray-VY DK
	2	DMC	3803	Mauve-MD
	2	DMC	3831	Raspberry-DK
	2	DMC	3836	Grape-LT
	2	DMC	3859	Rosewood-LT
	2	DMC	3860	Cocoa
	2	DMC	3861	Cocoa-LT

Usage Summary**Strands Per Skein:** 6**Skein Length:** 313.0 in

Type	Number	Full	Half	Quarter	Petite	Back(in)	Str(in)	Spec(in)	French	Bead	Skein Est.
DMC 152	152	319	0	0	0	0.0	0.0	0.0	0	0	1.000
DMC 154	154	817	0	0	0	0.0	0.0	0.0	0	0	1.000
DMC 223	223	662	0	0	0	0.0	0.0	0.0	0	0	1.000
DMC 310	310	2120	0	0	0	0.0	0.0	0.0	0	0	1.000
DMC 315	315	434	0	0	0	0.0	0.0	0.0	0	0	1.000
DMC 316	316	743	0	0	0	0.0	0.0	0.0	0	0	1.000
DMC 318	318	65	0	0	0	0.0	0.0	0.0	0	0	1.000
DMC 349	349	100	0	0	0	0.0	0.0	0.0	0	0	1.000
DMC 413	413	2045	0	0	0	0.0	0.0	0.0	0	0	1.000
DMC 414	414	171	0	0	0	0.0	0.0	0.0	0	0	1.000
DMC 451	451	998	0	0	0	0.0	0.0	0.0	0	0	1.000
DMC 452	452	539	0	0	0	0.0	0.0	0.0	0	0	1.000
DMC 453	453	377	0	0	0	0.0	0.0	0.0	0	0	1.000
DMC 498	498	809	0	0	0	0.0	0.0	0.0	0	0	1.000
DMC 500	500	530	0	0	0	0.0	0.0	0.0	0	0	1.000
DMC 535	535	629	0	0	0	0.0	0.0	0.0	0	0	1.000
DMC 645	645	919	0	0	0	0.0	0.0	0.0	0	0	1.000
DMC 646	646	737	0	0	0	0.0	0.0	0.0	0	0	1.000
DMC 647	647	190	0	0	0	0.0	0.0	0.0	0	0	1.000
DMC 648	648	95	0	0	0	0.0	0.0	0.0	0	0	1.000
DMC 778	778	412	0	0	0	0.0	0.0	0.0	0	0	1.000
DMC 779	779	1035	0	0	0	0.0	0.0	0.0	0	0	1.000
DMC 814	814	1307	0	0	0	0.0	0.0	0.0	0	0	1.000
DMC 816	816	299	0	0	0	0.0	0.0	0.0	0	0	1.000
DMC 823	823	1670	0	0	0	0.0	0.0	0.0	0	0	1.000
DMC 838	838	207	0	0	0	0.0	0.0	0.0	0	0	1.000
DMC 902	902	274	0	0	0	0.0	0.0	0.0	0	0	1.000
DMC 934	934	746	0	0	0	0.0	0.0	0.0	0	0	1.000
DMC 939	939	2685	0	0	0	0.0	0.0	0.0	0	0	2.000
DMC 3350	3350	240	0	0	0	0.0	0.0	0.0	0	0	1.000
DMC 3371	3371	556	0	0	0	0.0	0.0	0.0	0	0	1.000
DMC 3721	3721	159	0	0	0	0.0	0.0	0.0	0	0	1.000
DMC 3722	3722	667	0	0	0	0.0	0.0	0.0	0	0	1.000
DMC 3727	3727	450	0	0	0	0.0	0.0	0.0	0	0	1.000
DMC 3731	3731	211	0	0	0	0.0	0.0	0.0	0	0	1.000
DMC 3740	3740	647	0	0	0	0.0	0.0	0.0	0	0	1.000
DMC 3743	3743	1286	0	0	0	0.0	0.0	0.0	0	0	1.000
DMC 3799	3799	4756	0	0	0	0.0	0.0	0.0	0	0	3.000
DMC 3803	3803	386	0	0	0	0.0	0.0	0.0	0	0	1.000
DMC 3831	3831	155	0	0	0	0.0	0.0	0.0	0	0	1.000
DMC 3836	3836	183	0	0	0	0.0	0.0	0.0	0	0	1.000
DMC 3859	3859	35	0	0	0	0.0	0.0	0.0	0	0	1.000
DMC 3860	3860	978	0	0	0	0.0	0.0	0.0	0	0	1.000
DMC 3861	3861	657	0	0	0	0.0	0.0	0.0	0	0	1.000